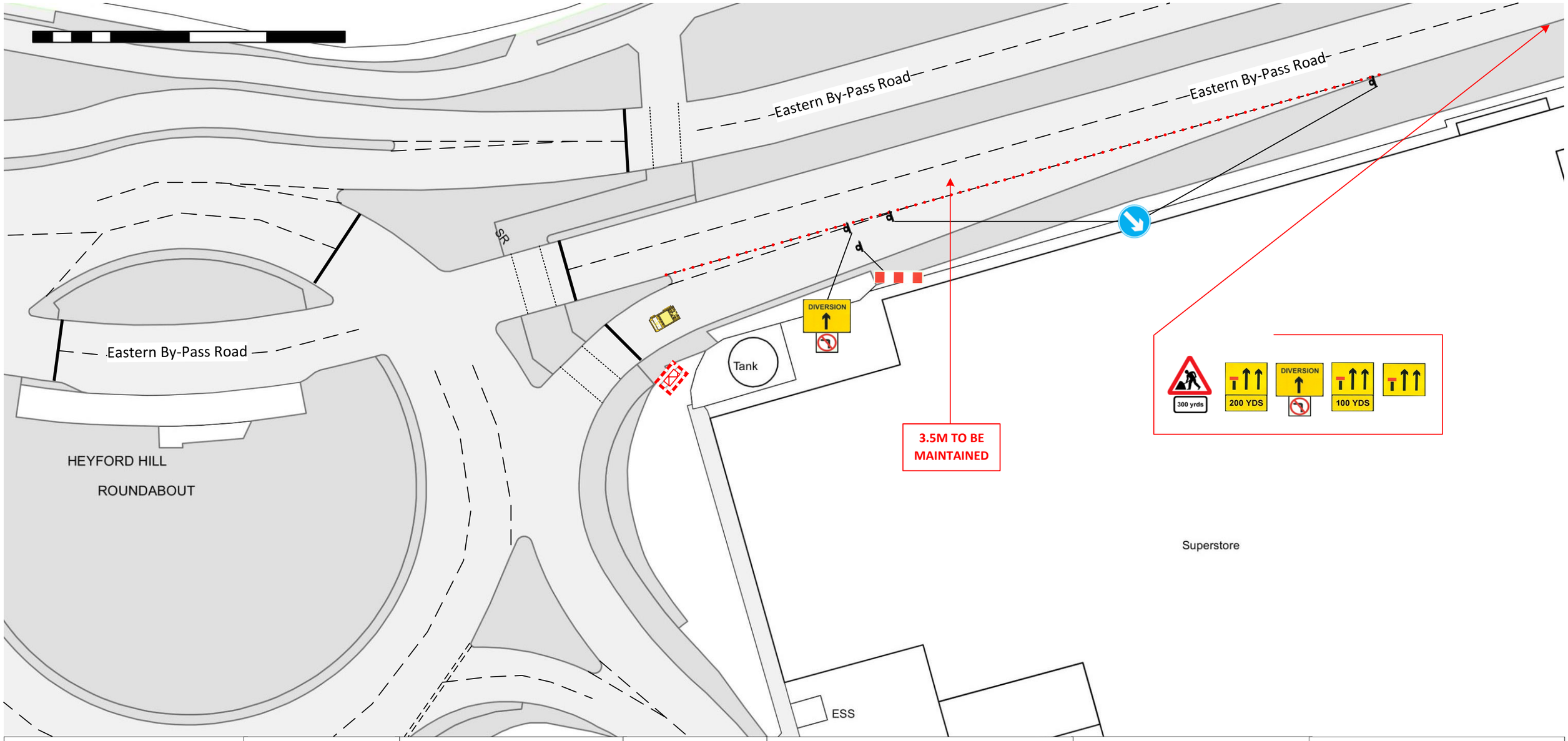

Site Agent:-

Morrison Supervisor

WORK ORDER:

All Traffic Management will be in accordance with Safety at streetworks and roadworks Code of Practice 2013

Dual carriageways (lane closures) restricted to 40mph or less

Minimum sitting distance of first sign in advance of lead in taper 300mtrs

Minimum taper length calculated dependant on with of hazard at a rate of 1:25 with cone spacing of 3mtrs

Single carriageway restricted to 30mph or less

Minimum sitting distance of first sign in advance of lead in taper 20mtrs

(lane closures) Minimum taper length calculated dependant on width of hazard at a rate of 1:13

All lead in tapers used with temp traffic lights / stop go boards / priority boards will be at 45 degrees from kerb line at 1.2 metre spacing

Unmarked running lanes will be maintained at 3.5 metres.

Unmarked walkways will be maintained at 1.5 metres or wider

DO NOT SCALE FROM THIS DRAWING

DRAWN:- Fednard Dautey

Fednard.dautey@morrisonws.com

REF: FD190824-4

SCALE: N/A

Checked : John Davidson

Re Check Date: Time:

SITE ADDRESS:-

DM00562

Heyford Hill Roundabout

OX4 4XR

Key

	Works Area/ Safety Zone		Cycle Lane
	Storage Area		Cycle Lane (carriageway)
	1m Cones		Parking Bays
	Sign Aspect		Bus Stop
	Barrier/Fencing		Bus Lane
	Traffic Signal		No Parking Cones
	Pedestrian Signal		Temporary Pedestrian Crossing

Parking Not Bays	N
Parking Bays	N
Pedestrian Switch out	N
Junction Switch Out	N
Bus Stop	N
Zebra Crossing Bag Off	N
Disabled/Taxi/Loading Bay	N
Bus Lane Closure/Suspend	N

FREE PARKING

NO

SIGNS TO BE PLACE ON FENCING/BARRIER

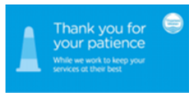

OR

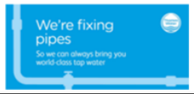

Thames Water

MORRISON Water Services
A part of MGroupServices

N